

ACCESO A 1° DE EE.PP

Ejercicio rítmico

ACCESO A 2° DE EE.PP

Ejercicio rítmico

ACCESO A 3° - 6° DE EE.PP

Ejercicio rítmico

ACCESO A 2° DE EE.EE

Ejercicio de entonación

ACCESO A 3° DE EE.EE

Ejercicio de entonación

ACCESO A 4° DE EE.EE

Ejercicio de entonación

ACCESO A 1° DE EE.PP

Ejercicio de entonación

ACCESO A 2º DE EE.PP

Ejercicio de entonación

ACCESO A 3º - 6º DE EE.PP

Ejercicio de entonación

ACCESO A 2° EE.EE

Dictado

ACCESO A 3° EE.EE

Dictado

ACCESO A 4° EE.EE

Dictado

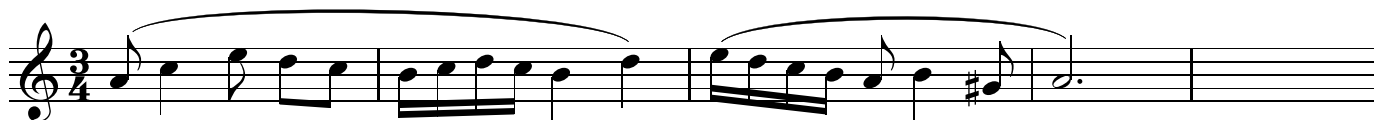

ACCESO A 1° EE.PP

Dictado a una voz

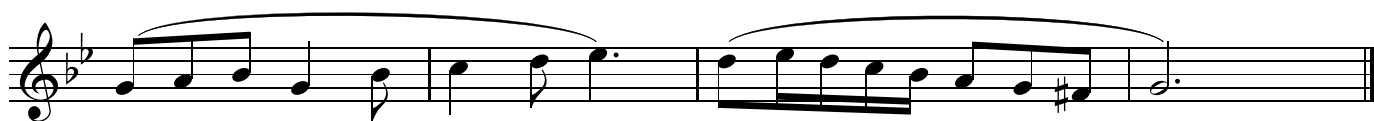
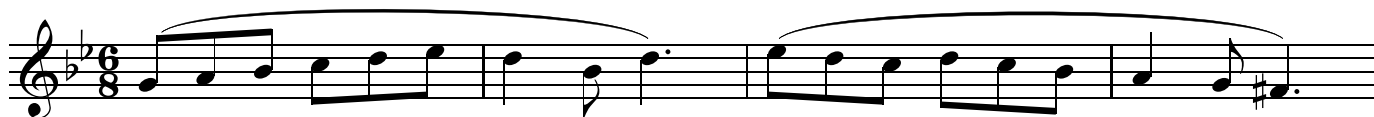

Dictado a 2 voces

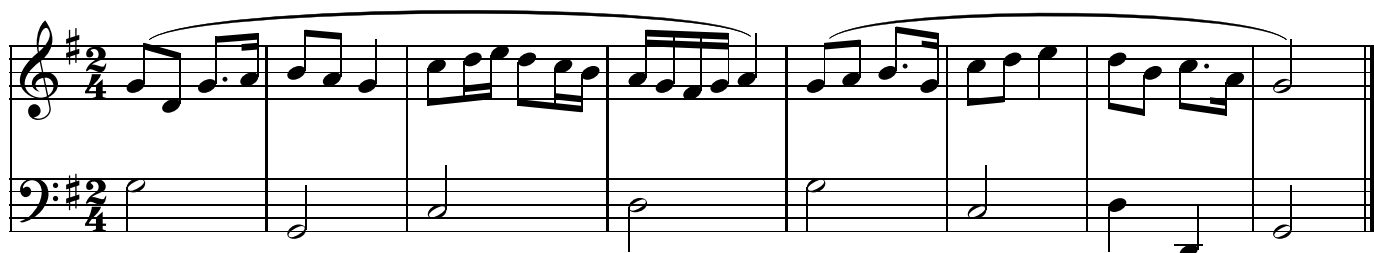

ACCESO A 2° - 6° EE.PP
Dictado

ACCESO A 2° EE.EE
Ejercicio de repentización

ACCESO A 3° EE.EE
Ejercicio de repentización

ACCESO A 4° EE.EE
Ejercicio de repentización

ACCESO A 1° EE.PP
Ejercicio de repentización

ACCESO A 2° EE.PP
Ejercicio de repentización

ACCESO A 3° - 6° EE.PP
Ejercicio de repentización

